

Demonstration School

Performance Analysis Summary Report

2019-20 - Aut2 - Yr11

18/08/2020

Headline Measures

2019-20 - Aut2 - Yr11

	19-20 Aut2
Cohort	223
Average entries	9.76
Average entries GCSE only	9.50

Attainment 8	45.67
Progress 8 entries	203 (91.0%)

P8 Indicator	0.27
P8 Indicator confidence lower	0.13
P8 Indicator confidence higher	0.42
P8 Indicator Maths	0.42
P8 Indicator English	0.73
P8 Indicator Ebacc	0.07
P8 Indicator Other	0.07

	9-5/9-4
English	65.92 (147) / 83.41 (186)
Maths	52.47 (117) / 69.51 (155)
English and Maths	48.43 (108) / 65.92 (147)

3 Sciences	17.94 (40)
More than 1 language	0.90 (2)
Science (x2)	39.01 (87)
Language	19.28 (43)
Humanities	32.74 (73)
EBacc Entries	62.78 (140)
EBacc APS	3.99
EBacc	9.42 (21)
EBacc (9-4 Eng & Mat)	10.31 (23)
5 GCSEs (9-5)	43.50 (97)
5 GCSEs (9-5) inc Eng & maths	39.46 (88)
5 GCSEs (9-4)	62.78 (140)
5 GCSEs (9 to 4) inc Eng & maths	60.99 (136)

At least 1 Pass 9-1	98.65 (220)
5 Passes 9-1	97.76 (218)

Student numbers in brackets

Attainment 8 & P8 Indicator

2019-20 - Aut2 - Yr11

	Cohort	Attainment 8	P8 Indicator 2019 estimates	P8 Indicator if group excluded	Impact of group
All students	223	45.67 (223)	0.27 (203)	---	---
Male	133	43.96 (133)	0.10 (121)	0.53	-0.25 (82)
Female	90	48.18 (90)	0.53 (82)	0.10	0.17 (121)
Free School Meals	36	34.56 (36)	-0.26 (36)	0.39	-0.11 (167)
Not Free School Meals	187	47.80 (187)	0.39 (167)	-0.26	0.53 (36)
Disadvantaged	83	38.66 (83)	-0.17 (82)	0.58	-0.30 (121)
Disadvantaged Male	56	37.15 (56)	-0.37 (55)	0.51	-0.24 (148)
Disadvantaged Female	27	41.78 (27)	0.24 (27)	0.28	-0.01 (176)
Not Disadvantaged	140	49.82 (140)	0.58 (121)	-0.17	0.44 (82)
Not Disadvantaged Male	77	48.92 (77)	0.49 (66)	0.17	0.11 (137)
Not Disadvantaged Female	63	50.93 (63)	0.67 (55)	0.13	0.15 (148)
SEN K	27	33.81 (27)	-0.66 (26)	0.41	-0.14 (177)
SEN E	9	25.89 (9)	-0.15 (9)	0.29	-0.02 (194)
Looked After Children	2	21.00 (2)	-2.81 (1)	0.29	-0.02 (202)
Key Stage 2 Low	22	25.23 (22)	0.07 (22)	0.30	-0.02 (181)
Key Stage 2 Low Male	13	23.46 (13)	-0.20 (13)	0.31	-0.03 (190)
Key Stage 2 Low Female	9	27.78 (9)	0.46 (9)	0.27	0.01 (194)
Key Stage 2 Middle	120	41.42 (120)	0.19 (120)	0.40	-0.12 (83)
Key Stage 2 Middle Male	74	40.80 (74)	0.08 (74)	0.39	-0.11 (129)
Key Stage 2 Middle Female	46	42.42 (46)	0.37 (46)	0.25	0.03 (157)
Key Stage 2 High	61	62.10 (61)	0.51 (61)	0.17	0.10 (142)
Key Stage 2 High Male	34	60.06 (34)	0.27 (34)	0.27	-0.00 (169)
Key Stage 2 High Female	27	64.67 (27)	0.82 (27)	0.19	0.08 (176)

Group Impact on Progress 8

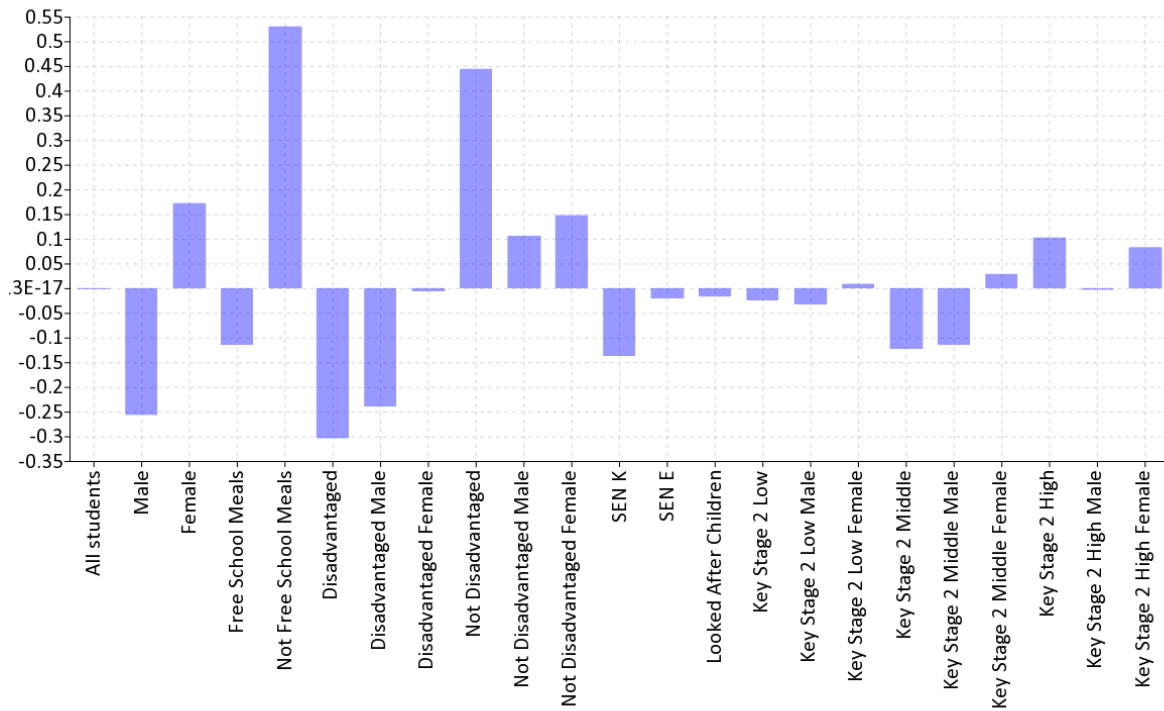

Progress 8

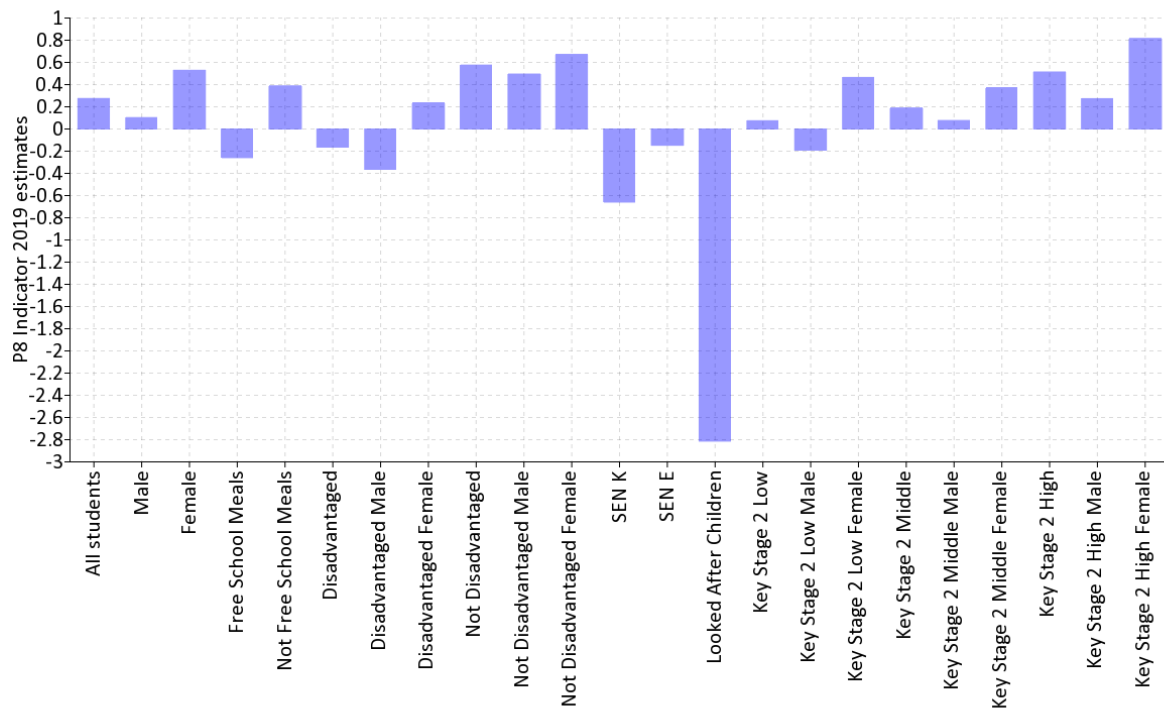

P8 Indicator Distribution

2019-20 - Aut2 - Yr11

All students

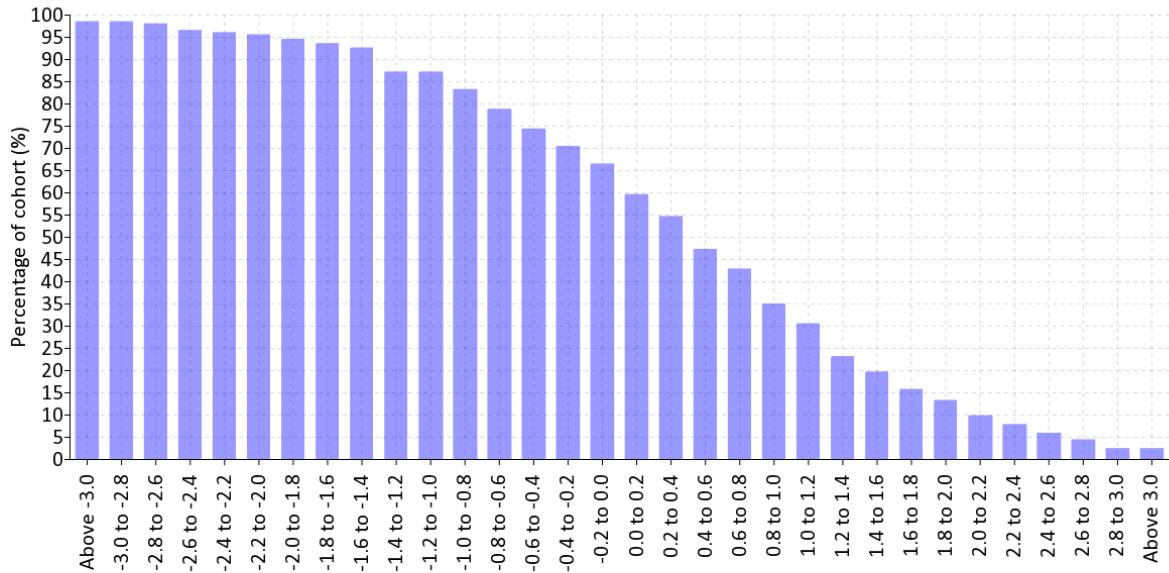

Gender

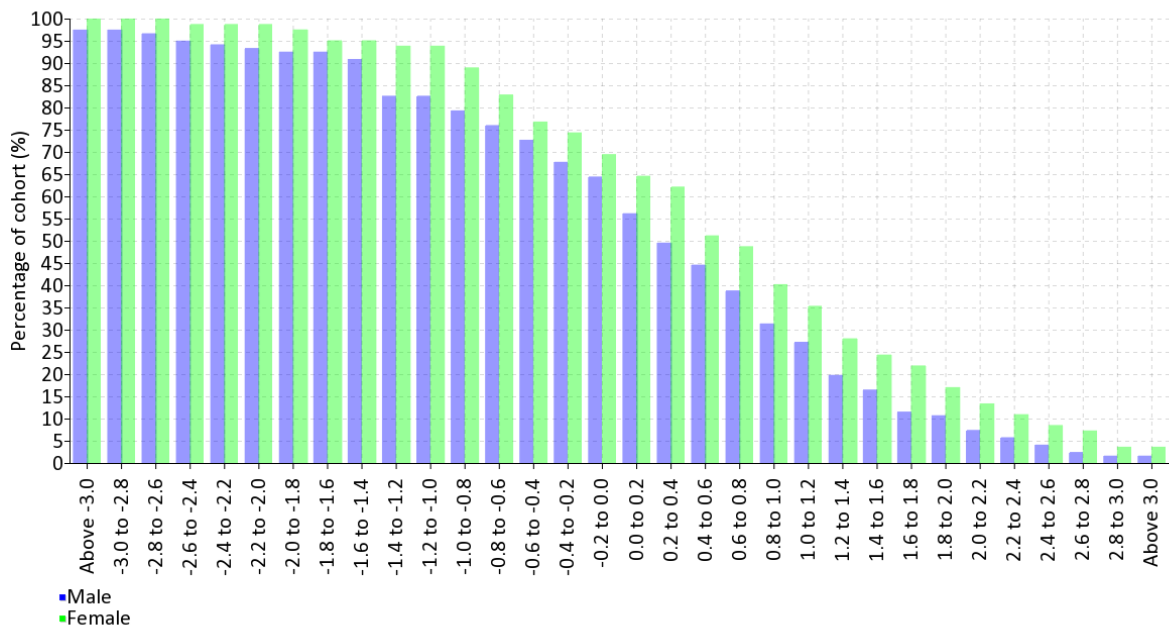

P8 Indicator Distribution

2019-20 - Aut2 - Yr11

Key Stage 2 Band

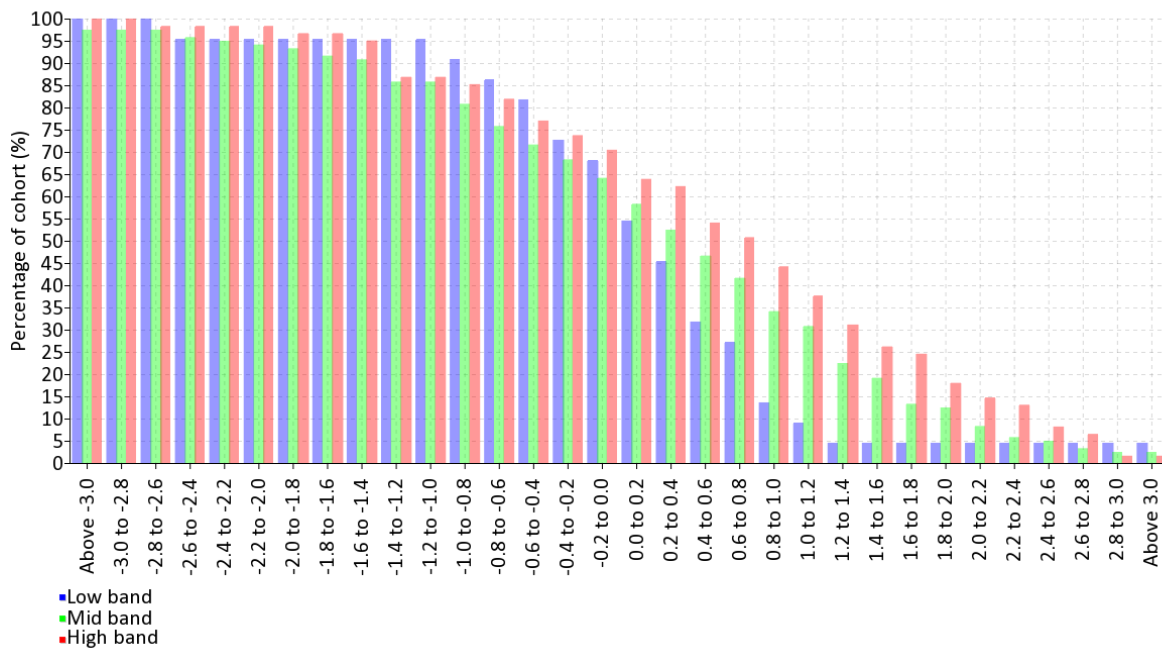

Disadvantaged

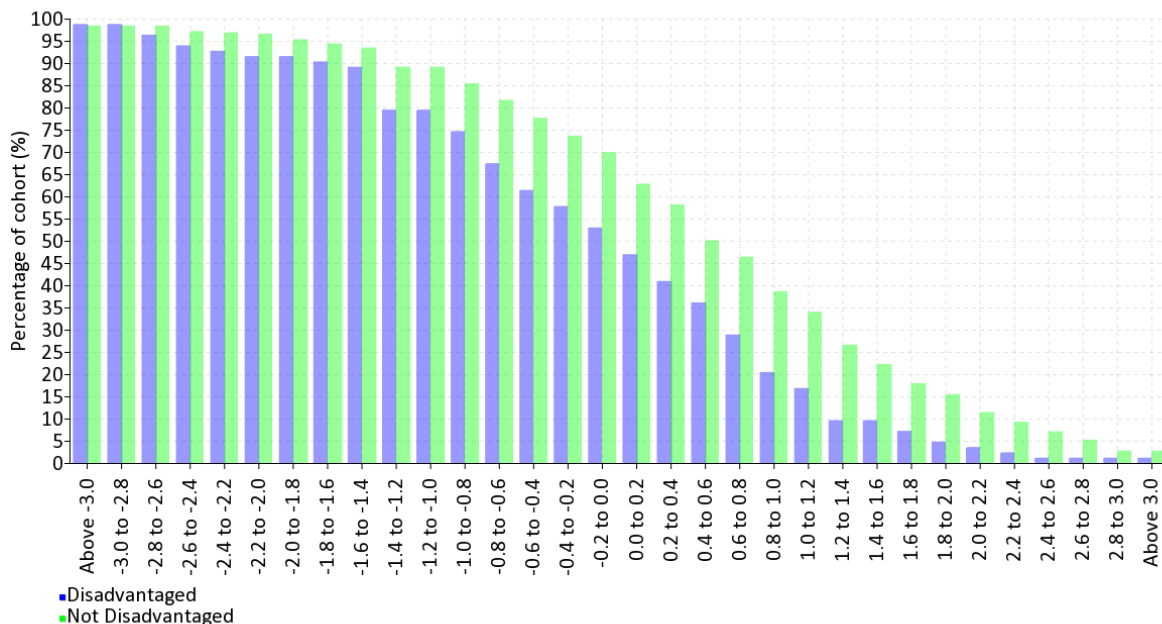

Students missing subjects in one or more of the Attainment 8 elements. Numbers in brackets indicate the number of subjects achieved within the element.

Maths element	English element	Ebacc element	Other element
4	3	22	6
JURKOVIC Sohan	KAKOU Jamal	BAXTER Rachael (2)	BOND Olisaebuka (2)
KAKOU Jamal	KELLY-SALAZAR Pav..	BOND Olisaebuka (2)	FRANCIS Ruby (1)
KELLY-SALAZAR Pav..	KHAIREH Troy	BROWN Rifan (2)	JURKOVIC Sohan (0)
KHAIREH Troy		CLARKE Rocco (2)	KAKOU Jamal (0)
		CORCORAN Samuel (2)	KELLY-SALAZAR Pav.. (0)
		DYER Nathan (2)	KHAIREH Troy (0)
		FITZGERALD Shealt.. (2)	
		FRANCIS Ruby (1)	
		FRENCH Enes (2)	
		HEALY Marvia (2)	
		HOWELL-LOVE Jenna (2)	
		JONES Liandro (2)	
		JURKOVIC Sohan (0)	
		KAKOU Jamal (0)	
		KAUR-DIGPAL Melan.. (2)	
		KELLY-SALAZAR Pav.. (0)	
		KHAIREH Troy (0)	
		KIRKBY Serena (2)	
		LIMA Nikolay (2)	
		LOK Princess (2)	
		PAIS Adil (2)	
		PRITCHARD Beatriz (2)	

Attainment & P8 Indicator by Ethnicity

2019-20 - Aut2 - Yr11

	Cohort	Attainment 8	P8 Indicator 2019 estimates
All	223	45.67 (223)	0.27 (203)
Any other Asian background	4	52.25 (4)	1.36 (4)
Any other Black background	2	51.50 (2)	2.02 (2)
Any other mixed background	7	43.00 (7)	0.03 (6)
Bangladeshi	3	48.67 (3)	0.33 (3)
Black - Ghanaian	1	65.00 (1)	---
Black - Nigerian	14	45.82 (14)	0.24 (13)
Black - Somali	4	34.00 (4)	-0.72 (3)
Black Caribbean	14	31.79 (14)	-0.32 (13)
Chinese	4	41.25 (4)	0.10 (4)
Indian	4	45.63 (4)	0.02 (3)
Information Not Yet Obtained	3	40.00 (3)	-0.93 (1)
Other Black African	5	55.50 (5)	1.45 (5)
Other ethnic group	4	56.88 (4)	1.22 (4)
Pakistani	1	24.00 (1)	-0.73 (1)
Refused	4	42.88 (4)	0.02 (4)
Traveller of Irish heritage	1	0.00 (1)	-3.66 (1)
Turkish/Turkish Cypriot	2	44.50 (2)	0.44 (2)
Vietnamese	6	60.25 (6)	0.79 (4)
White - British	89	47.76 (89)	0.29 (87)
White - Irish	2	45.00 (2)	-1.01 (2)
White and Asian	4	56.50 (4)	1.28 (3)
White and Black African	4	42.63 (4)	-0.17 (4)
White and Black Caribbean	10	34.70 (10)	-0.30 (10)
White European	22	46.00 (22)	0.60 (16)
White Other	8	50.31 (8)	0.52 (8)
White Western European	1	20.00 (1)	---

English Baccalaureate Subjects

2019-20 - Aut2 - Yr11

	Cohort	English %	Maths %	English & Maths %	Humanities %	Language %	Science %	E Bacc %
All	223	65.92 (147)	52.47 (117)	48.43 (108)	32.74 (73)	19.28 (43)	39.01 (87)	9.42 (21)
Male	133	60.90 (81)	53.38 (71)	47.37 (63)	28.57 (38)	11.28 (15)	36.84 (49)	6.02 (8)
Female	90	73.33 (66)	51.11 (46)	50.00 (45)	38.89 (35)	31.11 (28)	42.22 (38)	14.44 (13)
Free School Meals	36	47.22 (17)	30.56 (11)	25.00 (9)	8.33 (3)	0.00 (0)	13.89 (5)	0.00 (0)
Not Free School Meals	187	69.52 (130)	56.68 (106)	52.94 (99)	37.43 (70)	22.99 (43)	43.85 (82)	11.23 (21)
Disadvantaged	83	54.22 (45)	36.14 (30)	30.12 (25)	16.87 (14)	7.23 (6)	21.69 (18)	2.41 (2)
Disadvantaged Male	56	50.00 (28)	37.50 (21)	30.36 (17)	10.71 (6)	3.57 (2)	17.86 (10)	1.79 (1)
Disadvantaged Female	27	62.96 (17)	33.33 (9)	29.63 (8)	29.63 (8)	14.81 (4)	29.63 (8)	3.70 (1)
Not Disadvantaged	140	72.86 (102)	62.14 (87)	59.29 (83)	42.14 (59)	26.43 (37)	49.29 (69)	13.57 (19)
Not Disadvantaged Male	77	68.83 (53)	64.94 (50)	59.74 (46)	41.56 (32)	16.88 (13)	50.65 (39)	9.09 (7)
Not Disadvantaged Female	63	77.78 (49)	58.73 (37)	58.73 (37)	42.86 (27)	38.10 (24)	47.62 (30)	19.05 (12)
SEN K	27	40.74 (11)	29.63 (8)	25.93 (7)	18.52 (5)	0.00 (0)	22.22 (6)	0.00 (0)
SEN E	9	22.22 (2)	11.11 (1)	11.11 (1)	11.11 (1)	0.00 (0)	0.00 (0)	0.00 (0)
Looked After Children	2	50.00 (1)	0.00 (0)	0.00 (0)	0.00 (0)	0.00 (0)	0.00 (0)	0.00 (0)
Key Stage 2 Low	22	18.18 (4)	4.55 (1)	0.00 (0)	4.55 (1)	0.00 (0)	0.00 (0)	0.00 (0)
Key Stage 2 Low Male	13	7.69 (1)	7.69 (1)	0.00 (0)	0.00 (0)	0.00 (0)	0.00 (0)	0.00 (0)
Key Stage 2 Low Female	9	33.33 (3)	0.00 (0)	0.00 (0)	11.11 (1)	0.00 (0)	0.00 (0)	0.00 (0)
Key Stage 2 Middle	120	60.83 (73)	45.00 (54)	40.00 (48)	24.17 (29)	9.17 (11)	25.83 (31)	2.50 (3)
Key Stage 2 Middle Male	74	55.41 (41)	47.30 (35)	39.19 (29)	21.62 (16)	4.05 (3)	25.68 (19)	1.35 (1)
Key Stage 2 Middle Female	46	69.57 (32)	41.30 (19)	41.30 (19)	28.26 (13)	17.39 (8)	26.09 (12)	4.35 (2)
Key Stage 2 High	61	93.44 (57)	85.25 (52)	83.61 (51)	60.66 (37)	40.98 (25)	75.41 (46)	26.23 (16)
Key Stage 2 High Male	34	97.06 (33)	88.24 (30)	88.24 (30)	55.88 (19)	26.47 (9)	73.53 (25)	17.65 (6)
Key Stage 2 High Female	27	88.89 (24)	81.48 (22)	77.78 (21)	66.67 (18)	59.26 (16)	77.78 (21)	37.04 (10)

Grade 5 or higher

Students requiring one component to achieve the full E Bacc qualification:

Grades shown in brackets indicate where students do study this element and therefore could achieve the E Bacc qualification if they achieved a good pass in this subject. If no grade is shown in brackets then the student has not achieved a grade in this element.

English	Maths	Science	Humanities	Language
1	1	3	8	30
NGUYEN Oluwatos..	BIRD Jaivin	BUSHI Martha (54)	ABOU Kirstie (1)	BAKER Atirola (3)
		LAZAR Britney (4132)	CSEHAN Felix (4)	BIRKETT Wojciec.. (3)
		LEPPANEN Alyssa (111)	FOWLER Gerald (3)	BOUGHIAS-VELASC.. (1)
			GANNEY Gideon	CHOWDHURY Lewis (1)
			JAMA Naser (2)	CHOWDHURY Maddi.. (1)
			LEIGH Grace (4)	CHU Natalie (2)
			LOWTHER Hepziba.. (4)	COLLINS Gramos (1)
			STOBY Kaden (4)	CONNOR David (3)
				DAUD Samuel (2)
				DAVENPORT Leo (4)
				DIAZ-SEXTON Ash.. (3)
				GAGBE Edvinas (4)
				GALVIS Zephania.. (4)
				GBADAMOSI Kyman.. (4)
				HALSTEAD Dylan (3)
				HAQUE Alvaro (4)
				HARRISON Haroon (3)
				HENRY-GRAHAM Sh.. (3)
				HIRSI Xenia
				HODGE Kyle (4)
				HUNT Arman (2)
				HUTCHINSON Thom.. (1)
				JAMA Leo (2)
				JENKINS Shaunte.. (4)
				KEENAN Gloria (2)
				MACY Chelsea (4)
				NISTOR Keziah (4)
				THOMAS Keren
				TSHIMPUKI Oluwa.. (2)
				WHEELER Alexand..

English Baccalaureate Subjects by Ethnicity

2019-20 - Aut2 - Yr11

	Cohort	English %	Maths %	English & Maths %	Humanities %	Language %	Science %	E Bacc %
All	223	65.92 (147)	52.47 (117)	48.43 (108)	32.74 (73)	19.28 (43)	39.01 (87)	9.42 (21)
Any other Asian background	4	75.00 (3)	50.00 (2)	50.00 (2)	75.00 (3)	0.00 (0)	50.00 (2)	0.00 (0)
Any other Black background	2	100.00 (2)	50.00 (1)	50.00 (1)	50.00 (1)	0.00 (0)	0.00 (0)	0.00 (0)
Any other mixed background	7	57.14 (4)	57.14 (4)	57.14 (4)	14.29 (1)	28.57 (2)	28.57 (2)	14.29 (1)
Bangladeshi	3	66.67 (2)	33.33 (1)	33.33 (1)	66.67 (2)	33.33 (1)	33.33 (1)	0.00 (0)
Black - Ghanaian	1	100.00 (1)	100.00 (1)	100.00 (1)	100.00 (1)	0.00 (0)	100.00 (1)	0.00 (0)
Black - Nigerian	14	71.43 (10)	64.29 (9)	50.00 (7)	21.43 (3)	7.14 (1)	14.29 (2)	7.14 (1)
Black - Somali	4	25.00 (1)	25.00 (1)	25.00 (1)	25.00 (1)	25.00 (1)	25.00 (1)	25.00 (1)
Black Caribbean	14	42.86 (6)	21.43 (3)	21.43 (3)	7.14 (1)	0.00 (0)	7.14 (1)	0.00 (0)
Chinese	4	50.00 (2)	50.00 (2)	50.00 (2)	50.00 (2)	25.00 (1)	25.00 (1)	25.00 (1)
Indian	4	50.00 (2)	50.00 (2)	50.00 (2)	25.00 (1)	50.00 (2)	50.00 (2)	25.00 (1)
Information Not Yet Obtained	3	66.67 (2)	33.33 (1)	33.33 (1)	33.33 (1)	66.67 (2)	33.33 (1)	33.33 (1)
Other Black African	5	100.00 (5)	80.00 (4)	80.00 (4)	20.00 (1)	40.00 (2)	80.00 (4)	0.00 (0)
Other ethnic group	4	100.00 (4)	75.00 (3)	75.00 (3)	75.00 (3)	25.00 (1)	50.00 (2)	25.00 (1)
Pakistani	1	0.00 (0)	0.00 (0)	0.00 (0)	0.00 (0)	0.00 (0)	0.00 (0)	0.00 (0)
Refused	4	75.00 (3)	50.00 (2)	50.00 (2)	50.00 (2)	0.00 (0)	25.00 (1)	0.00 (0)
Traveller of Irish heritage	1	0.00 (0)	0.00 (0)	0.00 (0)	0.00 (0)	0.00 (0)	0.00 (0)	0.00 (0)
Turkish/Turkish Cypriot	2	50.00 (1)	50.00 (1)	50.00 (1)	0.00 (0)	0.00 (0)	50.00 (1)	0.00 (0)
Vietnamese	6	66.67 (4)	83.33 (5)	66.67 (4)	66.67 (4)	33.33 (2)	83.33 (5)	16.67 (1)
White - British	89	69.66 (62)	53.93 (48)	50.56 (45)	32.58 (29)	20.22 (18)	44.94 (40)	11.24 (10)
White - Irish	2	50.00 (1)	50.00 (1)	50.00 (1)	50.00 (1)	0.00 (0)	50.00 (1)	0.00 (0)
White and Asian	4	100.00 (4)	100.00 (4)	100.00 (4)	50.00 (2)	25.00 (1)	75.00 (3)	0.00 (0)
White and Black African	4	50.00 (2)	25.00 (1)	25.00 (1)	25.00 (1)	50.00 (2)	0.00 (0)	0.00 (0)
White and Black Caribbean	10	60.00 (6)	20.00 (2)	10.00 (1)	30.00 (3)	10.00 (1)	10.00 (1)	10.00 (1)
White European	22	63.64 (14)	63.64 (14)	54.55 (12)	40.91 (9)	22.73 (5)	50.00 (11)	9.09 (2)
White Other	8	75.00 (6)	62.50 (5)	62.50 (5)	12.50 (1)	12.50 (1)	50.00 (4)	0.00 (0)
White Western European	1	0.00 (0)	0.00 (0)	0.00 (0)	0.00 (0)	0.00 (0)	0.00 (0)	0.00 (0)

Subject Results

2019-20 - Aut2 - Yr11

GCSE Results

Subject	Cohort	9	8	7	6	5	4	3	2	1	U	%9 to 7	%9 to 5	%9 to 4	%9 to 1
GCSE Mathematics	220	9	11	21	34	42	38	20	16	28	0	18.6	53.2	70.5	99.5
GCSE English Language	220	3	16	29	40	33	41	31	11	15	0	21.8	55.0	73.6	99.5
GCSE English Literature	219	3	26	24	41	36	30	25	16	17	0	24.2	59.4	73.1	99.5
GCSE Biology	40	10	6	3	10	6	1	3	0	1	0	47.5	87.5	90.0	100.0
GCSE Chemistry	40	6	2	12	5	7	1	3	1	3	0	50.0	80.0	82.5	100.0
GCSE Physics	40	7	5	4	5	12	3	1	1	2	0	40.0	82.5	90.0	100.0
GCSE Computing	51	1	1	2	2	5	6	13	10	11	0	7.8	21.6	33.3	100.0
GCSE Art and Design	58	2	1	3	6	7	9	10	13	7	0	10.3	32.8	48.3	100.0
GCSE Art & Design Photography	43	0	1	0	4	8	13	11	6	0	0	2.3	30.2	60.5	100.0
GCSE Business Studies	30	0	0	2	0	4	5	10	4	4	0	6.7	20.0	36.7	96.7
GCSE D&T Food Technology	17	0	0	0	2	3	2	3	1	6	0	0.0	29.4	41.2	100.0
GCSE D&T Product Design	51	0	4	3	1	2	9	11	13	8	0	13.7	19.6	37.3	100.0
GCSE D&T Textiles	20	0	0	0	1	0	4	5	5	5	0	0.0	5.0	25.0	100.0
GCSE French	84	4	4	4	4	11	10	15	15	17	0	14.3	32.1	44.0	100.0
GCSE Geography	88	7	1	11	8	9	13	12	19	8	0	21.6	40.9	55.7	100.0
GCSE History	94	2	8	4	8	15	10	16	19	12	0	14.9	39.4	50.0	100.0
GCSE Music	22	1	1	1	2	2	4	3	2	6	0	13.6	31.8	50.0	100.0
GCSE Physical Education	48	1	6	12	5	9	5	7	3	0	0	39.6	68.8	79.2	100.0
GCSE Psychology	55	3	1	4	4	6	9	5	11	12	0	14.5	32.7	49.1	100.0
GCSE Religious Studies	211	9	10	2	22	27	34	43	44	18	0	10.0	33.2	49.3	99.1
GCSE Spanish	79	3	3	2	2	6	19	18	13	13	0	10.1	20.3	44.3	100.0

Subject	Cohort	99	98/88	87/77	76/66	65/55	54/44	43/33	32/23	21/11	U	%99-77	%99-55	%99-44	%99-11
GCSE Science Double	178	1	1	0	5	44	41	25	37	24	0	1.1	28.7	51.7	100.0

Subject	Cohort	A*	A	B	C	D	E	F	G	U	% A* to B	% A* to C	% A* to G
CiDA	32	0	0	3	28	0	0	0	0	0	9.4	96.9	96.9

Vocational Subjects

Subject	Cohort	D*2	D2	M2	P2	D1	M1	P1	U	%D*2 to D2	%D*2 to M2	%D*2 to M2
BTEC Tech Awd Health and Social Care	20	0	3	3	10	4	0	0	0	15.0	30.0	80.0
BTEC 1st Award Sport	39	2	4	13	18	0	0	2	0	15.4	48.7	94.9

Subject Residuals & Value Added

Residuals are based on attainment 8 points

2019-20 - Aut2 - Yr11

Subject	Cohort	Avg Subject Att 8	Avg Other Att 8	Residual	Expected	Value Added
GCSE Mathematics	220	4.55	4.11	0.45	4.07	0.48
GCSE English Language	220	4.80	4.06	0.74	4.66	0.14
GCSE English Literature	219	4.90	4.07	0.83	4.65	0.25
GCSE Science Double	178	3.63	3.73	-0.10	3.78	-0.15
GCSE Biology	40	6.58	6.20	0.38	5.39	1.19
GCSE Chemistry	40	5.93	6.26	-0.34	5.45	0.48
GCSE Physics	40	6.00	6.26	-0.26	5.39	0.61
GCSE Computing	51	3.18	4.68	-1.50	4.51	-1.34
GCSE Art and Design	58	3.74	4.42	-0.68	4.53	-0.79
GCSE Art & Design Photography	43	3.93	3.71	0.22	4.14	-0.21
GCSE Business Studies	30	3.20	4.31	-1.11	4.08	-0.88
GCSE D&T Food Technology	17	3.06	3.34	-0.28	3.71	-0.65
GCSE D&T Product Design	51	3.37	3.75	-0.38	4.18	-0.81
GCSE D&T Textiles	20	2.60	3.15	-0.55	3.65	-1.05
GCSE French	84	3.65	4.53	-0.88	4.42	-0.77
GCSE Geography	88	4.26	4.60	-0.34	4.27	-0.01
GCSE History	94	3.95	4.34	-0.39	4.14	-0.19
GCSE Music	22	3.68	4.18	-0.50	4.48	-0.80
GCSE Physical Education	48	5.48	4.93	0.55	4.96	0.52
GCSE Psychology	55	3.67	4.57	-0.90	4.58	-0.90
GCSE Religious Studies	211	3.85	4.26	-0.41	4.49	-0.64
GCSE Spanish	79	3.49	4.71	-1.22	4.50	-1.01
BTEC 1st Award Sport	39	4.92	3.53	1.39	4.09	0.84
BTEC Tech Awd Health and Social Care	20	4.48	2.76	1.72	3.73	0.75
CiDA	32	4.02	3.19	0.83	3.88	0.13

Value Added

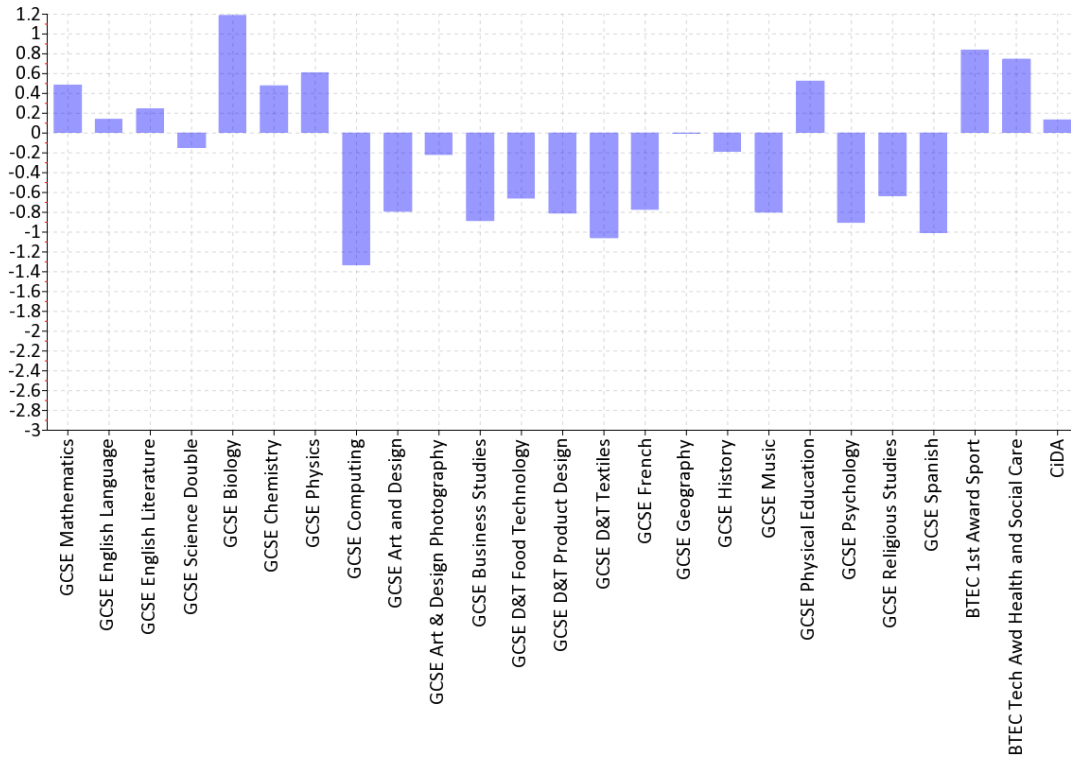

5 GCSEs, English & Maths: Venn diagram

2019-20 - Aut2 - Yr11

Cohort 223

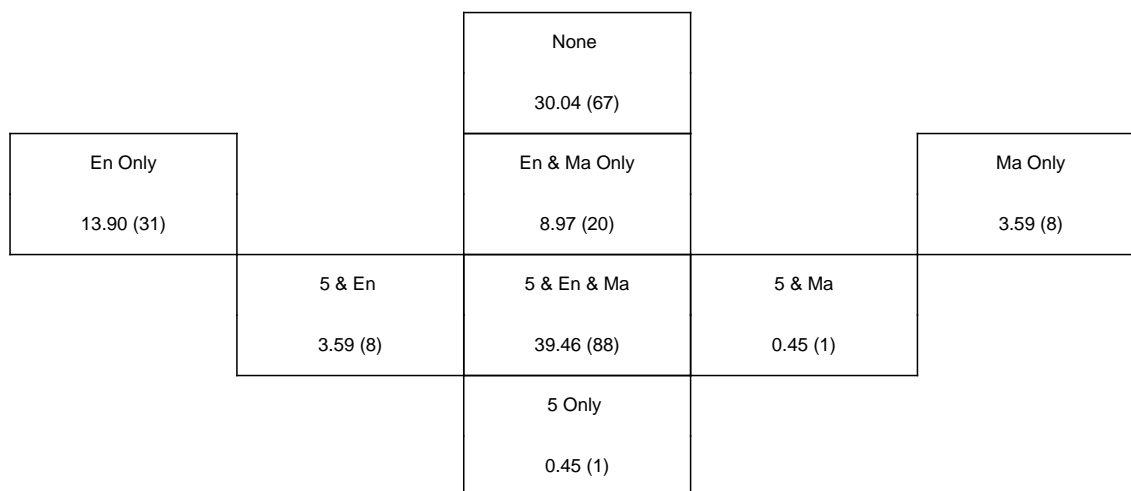

5+ GCSEs & English	5+ GCSEs & Maths	English & Maths only
ANDZI-QUAINOO Chiara (7)	NGUYEN Oluwatosin (8)	ABRAHAMSON Poppy (3)
ARYAL Yvette (7)		ALCINDOR Aliyyah (4)
BIRD Jaivin (8)		BOOTH Ethan (4)
HURST Jada (6)		BOUGHIAS Bali (3)
MITCHELL Amelia (6)		BOVEY David (2)
OSMAJ Mya (5)		COPIER Joseph (4)
PASCARI Aliyyah (6)		GENGA Harry (4)
UKPEH Cian (6)		HAWKINS Tia (3)
		HOTI Chanel (4)
		KARAMAN Vanessa (4)
		NJODI Jeremy (4)
		NWABUEZE Daniel (3)
		RIAZ Jonathan (4)
		RODEMADE Josiah (4)
		ROGERS Amy (3)
		SAVINE Luke (4)
		SHAHBAZ Tyrese (3)
		SINGLETON Jordan (3)
		SOGBESAN Kenneth (3)
		WOOLLEY Torin (4)

Attainment 8 Performance by Subject

2019-20 - Aut2 - Yr11

Student Entries (Cohort 223)

Number of Entries	0	1	2	3	4	5	6	7	8	9	10	11	Average
Number of students	3	0	0	1	1	1	0	10	25	141	3	38	8.96

Maths Element

Subject	Entries	Average points	% Contribution to P8
GCSE Mathematics	220	4.55	99.55 (219)

English Element

Subject	Entries	Average points	% Contribution to P8	% Contribution to P8 in Other Element
GCSE English Language	220	4.80	93.18 (205)	87.73 (193)
GCSE English Literature	219	4.90	94.98 (208)	89.50 (196)

English Baccalaureate Element

Subject	Entries	Average points	% Contribution to P8	% Contribution to P8 in Other Element
GCSE Science Double	178	3.63	100.00 (178)	74.72 (133)
GCSE Biology	40	6.58	92.50 (37)	85.00 (34)
GCSE Chemistry	40	5.93	80.00 (32)	77.50 (31)
GCSE Physics	40	6.00	85.00 (34)	80.00 (32)
GCSE Computing	51	3.18	45.10 (23)	41.18 (21)
GCSE French	84	3.65	71.43 (60)	55.95 (47)
GCSE Geography	88	4.26	86.36 (76)	69.32 (61)
GCSE History	94	3.95	85.11 (80)	65.96 (62)
GCSE Spanish	79	3.49	56.96 (45)	44.30 (35)

Other Element

Subject	Entries	Average points	% Contribution to P8
GCSE Art and Design	58	3.74	65.52 (38)
GCSE Art & Design Photography	43	3.93	95.35 (41)
GCSE Business Studies	30	3.20	50.00 (15)
GCSE D&T Food Technology	17	3.06	76.47 (13)
GCSE D&T Product Design	51	3.37	72.55 (37)
GCSE D&T Textiles	20	2.60	65.00 (13)
GCSE Music	22	3.68	77.27 (17)
GCSE Physical Education	48	5.48	89.58 (43)
GCSE Psychology	55	3.67	58.18 (32)
GCSE Religious Studies	211	3.85	74.41 (157)
BTEC 1st Award Sport	39	4.92	94.87 (37)
BTEC Tech Awd Health and Social Care	20	4.48	100.00 (20)
CiDA	32	4.02	87.50 (28)

Key Students - P8 Indicator

2019-20 - Aut2 - Yr11

All Students

Lowest		Highest	
KHAIREH Troy (4.6) (M)	-3.66	EASTLEY Amy (4.8) (F)	3.98
KELLY-SALAZAR Pavel (4.6) (M)	-3.66	JENKINS Shauntel (4.7) (F)	3.81
KAKOU Jamal (4.4) (M)	-3.58	JAMA Naser (5.0) (M)	3.73
INOMA Jonathan (5.1) (M)	-2.81	HUTCHINSON Thomas (4.6) (M)	3.22
JURKOVIC Sohan (3.9) (M)	-2.80	ANDZI-QUAINOO Chiara (3.5) (F)	3.01
BROWN Rifan (4.9) (M)	-2.65	JAMA Leo (5.3) (M)	2.69
FRANCIS Ruby (4.3) (F)	-2.62	CLAYDEN-CASTELLI Claire (5.0) (F)	2.68
BOND Olisaebuka (4.8) (M)	-2.43	LAZAR Britney (4.2) (F)	2.61
DYER Nathan (4.8) (M)	-2.33	LEPPANEN Alyssa (5.1) (F)	2.60
ADESANYA Daniel (4.4) (M)	-2.10	PHAM Ifeoluwa (5.3) (F)	2.59

Male

Lowest		Highest	
KELLY-SALAZAR Pavel (4.6) (M)	-3.66	JAMA Naser (5.0) (M)	3.73
KHAIREH Troy (4.6) (M)	-3.66	HUTCHINSON Thomas (4.6) (M)	3.22
KAKOU Jamal (4.4) (M)	-3.58	JAMA Leo (5.3) (M)	2.69
INOMA Jonathan (5.1) (M)	-2.81	GURUNG Mucad (4.9) (M)	2.55
JURKOVIC Sohan (3.9) (M)	-2.80	BAKER Atirola (5.0) (M)	2.48
BROWN Rifan (4.9) (M)	-2.65	JAMES Arif (5.4) (M)	2.24
BOND Olisaebuka (4.8) (M)	-2.43	CHESHIRE-MILES Yul (4.5) (M)	2.23
DYER Nathan (4.8) (M)	-2.33	GENGA Harry (4.5) (M)	2.03
ADESANYA Daniel (4.4) (M)	-2.10	GALVIS Zephaniah (4.6) (M)	2.02
AJAYI Jamal (4.6) (M)	-1.68	HALSTEAD Dylan (5.0) (M)	1.98

Female

Lowest		Highest	
FRANCIS Ruby (4.3) (F)	-2.62	EASTLEY Amy (4.8) (F)	3.98
ROUBIANS Ifeoma (5.1) (F)	-2.01	JENKINS Shauntel (4.7) (F)	3.81
KIRKBY Serena (4.4) (F)	-2.00	ANDZI-QUAINOO Chiara (3.5) (F)	3.01
KAUR-DIGPAL Melanie (4.8) (F)	-1.93	CLAYDEN-CASTELLI Claire (5.0) (F)	2.68
HAWKINS Tia (5.3) (F)	-1.51	LAZAR Britney (4.2) (F)	2.61
SHEEHY Bruna (4.5) (F)	-1.17	LEPPANEN Alyssa (5.1) (F)	2.60
NGUYEN Oluwatosin (5.7) (F)	-1.13	PHAM Ifeoluwa (5.3) (F)	2.59
SULLIVAN Oliwia (3.6) (F)	-1.07	CRACKNELL-WRIGHT Deborah (5.3) (F)	2.39
DAWODU Isabella (4.5) (F)	-1.02	KENNETT-BROWN Alicia (5.4) (F)	2.34
BEGUM Jada (4.5) (F)	-0.97	CHOWDHURY Maddie (5.0) (F)	2.08

KS2 High

Lowest		Highest	
INOMA Jonathan (5.1) (M)	-2.81	JAMA Naser (5.0) (M)	3.73
ROUBIANS Ifeoma (5.1) (F)	-2.01	JAMA Leo (5.3) (M)	2.69
MAKINDE Jaden (5.0) (M)	-1.62	CLAYDEN-CASTELLI Claire (5.0) (F)	2.68
RIAZ Jonathan (5.4) (M)	-1.56	LEPPANEN Alyssa (5.1) (F)	2.60
BURTON Benete (5.5) (M)	-1.53	PHAM Ifeoluwa (5.3) (F)	2.59
HAWKINS Tia (5.3) (F)	-1.51	CRACKNELL-WRIGHT Deborah (5.3) (F)	2.39
CLARKE Rocco (5.6) (M)	-1.47	KENNETT-BROWN Alicia (5.4) (F)	2.34
RAIVIO-PAUL Liviu (5.2) (M)	-1.44	JAMES Arif (5.4) (M)	2.24
NGUYEN Oluwatosin (5.7) (F)	-1.13	CHOWDHURY Maddie (5.0) (F)	2.08
FRANCIS Hoang (5.5) (M)	-0.93	HOPKINS Esteban (5.3) (M)	1.89

KS2 Mid

Lowest		Highest	
KELLY-SALAZAR Pavel (4.6) (M)	-3.66	EASTLEY Amy (4.8) (F)	3.98
KHAIREH Troy (4.6) (M)	-3.66	JENKINS Shauntel (4.7) (F)	3.81
KAKOU Jamal (4.4) (M)	-3.58	HUTCHINSON Thomas (4.6) (M)	3.22
BROWN Rifan (4.9) (M)	-2.65	LAZAR Britney (4.2) (F)	2.61
FRANCIS Ruby (4.3) (F)	-2.62	GURUNG Mucad (4.9) (M)	2.55
BOND Olisaebuka (4.8) (M)	-2.43	BAKER Atirola (5.0) (M)	2.48
DYER Nathan (4.8) (M)	-2.33	CHESHIRE-MILES Yul (4.5) (M)	2.23
ADESANYA Daniel (4.4) (M)	-2.10	HIRSI Xenia (4.6) (F)	2.07
KIRKBY Serena (4.4) (F)	-2.00	GENGA Harry (4.5) (M)	2.03
KAUR-DIGPAL Melanie (4.8) (F)	-1.93	GALVIS Zephaniah (4.6) (M)	2.02

KS2 Low

Lowest		Highest	
JURKOVIC Sohan (3.9) (M)	-2.80	ANDZI-QUAINOO Chiara (3.5) (F)	3.01
SULLIVAN Oliwia (3.6) (F)	-1.07	SERENLI Josie (3.6) (F)	1.13
BILLETT Caius (3.9) (M)	-1.00	JOSHUA Leon (2.5) (M)	0.85
FITZGERALD Shealtiel (3.7) (F)	-0.75	ASSAL Eden (3.2) (F)	0.76
JANES-HINTON Connor (3.5) (M)	-0.59	LUDHAR Rose (4.0) (F)	0.60
AMZOV Aaron (3.8) (M)	-0.44	FAJOBI Pharrell (4.0) (M)	0.60
LOK Princess (2.5) (F)	-0.25	KEITH-YOUNG Joshua (3.8) (M)	0.56
JONIAH Kulwant (2.5) (M)	-0.15	BAXTER Rachael (2.0) (F)	0.38
FRAZER Chinedu (3.9) (M)	0.00	PHIDD-HOSKINS Breanna (2.8) (F)	0.37
GOODISON Miracle (3.9) (M)	0.00	BURR Owen (3.5) (M)	0.21

Key Students - Attainment 8

2019-20 - Aut2 - Yr11

All Students

Lowest		Highest	
KELLY-SALAZAR Pavel (4.6) (M)	0.00	JAMA Naser (5.0) (M)	86.50
KAKOU Jamal (4.4) (M)	0.00	IFILL Robbie (5.7) (M)	85.00
KHAIREH Troy (4.6) (M)	0.00	JAMA Leo (5.3) (M)	85.00
JURKOVIC Sohan (3.9) (M)	1.00	KENNETT-BROWN Alicia (5.4) (F)	85.00
FRANCIS Ruby (4.3) (F)	8.00	JAMES Arif (5.4) (M)	84.00
MIRONE Humayra (F)	12.00	PHAM Ifeoluwa (5.3) (F)	84.00
ADESANYA Daniel (4.4) (M)	15.00	AIYESIMOJU Georgia (5.7) (F)	84.00
SULLIVAN Oliwia (3.6) (F)	15.00	EASTLEY Amy (4.8) (F)	84.00
LOK Princess (2.5) (F)	15.00	CRACKNELL-WRIGHT Deborah (5.3) (F)	82.00
JONSIAS Kulwant (2.5) (M)	16.00	DUNN Sasha-Lavina (5.4) (F)	80.00

Male

Lowest		Highest	
KHAIREH Troy (4.6) (M)	0.00	JAMA Naser (5.0) (M)	86.50
KELLY-SALAZAR Pavel (4.6) (M)	0.00	IFILL Robbie (5.7) (M)	85.00
KAKOU Jamal (4.4) (M)	0.00	JAMA Leo (5.3) (M)	85.00
JURKOVIC Sohan (3.9) (M)	1.00	JAMES Arif (5.4) (M)	84.00
ADESANYA Daniel (4.4) (M)	15.00	HOPKINS Esteban (5.3) (M)	77.00
JONSIAS Kulwant (2.5) (M)	16.00	JACK Noah (5.6) (M)	76.00
ABIDEN David (4.2) (M)	18.00	BAKER Atirola (5.0) (M)	74.00
JONES Liandro (2.5) (M)	18.00	GURUNG Mucad (4.9) (M)	72.00
BAPTISTE Ethan (M)	18.00	HUTCHINSON Thomas (4.6) (M)	72.00
BILLETT Caius (3.9) (M)	19.00	HODGE Kyle (5.7) (M)	70.00

Female

Lowest		Highest	
FRANCIS Ruby (4.3) (F)	8.00	KENNETT-BROWN Alicia (5.4) (F)	85.00
MIRONE Humayra (F)	12.00	EASTLEY Amy (4.8) (F)	84.00
LOK Princess (2.5) (F)	15.00	AIYESIMOJU Georgia (5.7) (F)	84.00
SULLIVAN Oliwia (3.6) (F)	15.00	PHAM Ifeoluwa (5.3) (F)	84.00
KIRKBY Serena (4.4) (F)	16.00	CRACKNELL-WRIGHT Deborah (5.3) (F)	82.00
FITZGERALD Shealtiel (3.7) (F)	19.00	DUNN Sasha-Lavina (5.4) (F)	80.00
BAXTER Rachael (2.0) (F)	21.00	JENKINS Shauntel (4.7) (F)	80.00
PHIDD-HOSKINS Breanna (2.8) (F)	22.00	LEPPANEN Alyssa (5.1) (F)	78.00
ASANTE Alexis (4.1) (F)	23.00	CLAYDEN-CASTELLI Claire (5.0) (F)	76.00
SMITH Leah (4.1) (F)	23.00	BOUGHIAS-VELASCO Oluwanifemi (5.3) (F)	75.00

KS2 High

Lowest		Highest	
INOMA Jonathan (5.1) (M)	24.00	JAMA Naser (5.0) (M)	86.50
ROUBIANS Ifeoma (5.1) (F)	32.00	JAMA Leo (5.3) (M)	85.00
MAKINDE Jaden (5.0) (M)	33.00	IFILL Robbie (5.7) (M)	85.00
RAIVIO-PAUL Liviu (5.2) (M)	40.50	KENNETT-BROWN Alicia (5.4) (F)	85.00
HAWKINS Tia (5.3) (F)	43.00	AIYESIMOJU Georgia (5.7) (F)	84.00
MOHAMMED Tristan (5.1) (M)	44.00	JAMES Arif (5.4) (M)	84.00
BAKUVA Mia (5.1) (F)	45.00	PHAM Ifeoluwa (5.3) (F)	84.00
RIAZ Jonathan (5.4) (M)	46.00	CRACKNELL-WRIGHT Deborah (5.3) (F)	82.00
SIVANESAN Shanon (5.2) (M)	47.00	DUNN Sasha-Lavina (5.4) (F)	80.00
BOUGHIAS Bali (5.1) (M)	47.50	LEPPANEN Alyssa (5.1) (F)	78.00

KS2 Mid

Lowest		Highest	
KELLY-SALAZAR Pavel (4.6) (M)	0.00	EASTLEY Amy (4.8) (F)	84.00
KAKOU Jamal (4.4) (M)	0.00	JENKINS Shauntel (4.7) (F)	80.00
KHAIREH Troy (4.6) (M)	0.00	BAKER Atirola (5.0) (M)	74.00
FRANCIS Ruby (4.3) (F)	8.00	HUTCHINSON Thomas (4.6) (M)	72.00
ADESANYA Daniel (4.4) (M)	15.00	GURUNG Mucad (4.9) (M)	72.00
KIRKBY Serena (4.4) (F)	16.00	HALSTEAD Dylan (5.0) (M)	69.00
ABIDEN David (4.2) (M)	18.00	BUSHI Martha (5.0) (F)	67.00
BROWN Rifan (4.9) (M)	20.00	GAGBE Edvinas (4.9) (M)	62.00
BOND Olisaebuka (4.8) (M)	20.00	BIRKETT Wojciech (4.9) (M)	62.00
DYER Nathan (4.8) (M)	21.00	COPIER Joseph (4.9) (M)	61.00

KS2 Low

Lowest		Highest	
JURKOVIC Sohan (3.9) (M)	1.00	ANDZI-QUAINOO Chiara (3.5) (F)	55.00
SULLIVAN Oliwia (3.6) (F)	15.00	SERENLI Josie (3.6) (F)	37.00
LOK Princess (2.5) (F)	15.00	FAJOBI Pharrell (4.0) (M)	36.00
JONIAH Kulwant (2.5) (M)	16.00	LUDHAR Rose (4.0) (F)	36.00
JONES Liandro (2.5) (M)	18.00	KEITH-YOUNG Joshua (3.8) (M)	33.00
JANES-HINTON Connor (3.5) (M)	19.00	ASSAL Eden (3.2) (F)	30.00
FITZGERALD Shealtiel (3.7) (F)	19.00	GOODISON Miracle (3.9) (M)	29.00
BILLETT Caius (3.9) (M)	19.00	CHIME Luke (3.8) (M)	29.00
BAXTER Rachael (2.0) (F)	21.00	FRAZER Chinedu (3.9) (M)	29.00
PHIDD-HOSKINS Breanna (2.8) (F)	22.00	BURR Owen (3.5) (M)	27.00

Key Students - EBACC APS

2019-20 - Aut2 - Yr11

All Students

Lowest		Highest	
KELLY-SALAZAR Pavel (4.6) (M)	0.00	JAMA Naser (5.0) (M)	86.50
KHAIREH Troy (4.6) (M)	0.00	IFILL Robbie (5.7) (M)	85.00
KAKOU Jamal (4.4) (M)	0.00	JAMA Leo (5.3) (M)	85.00
JURKOVIC Sohan (3.9) (M)	0.17	KENNETT-BROWN Alicia (5.4) (F)	85.00
LOK Princess (2.5) (F)	0.67	JAMES Arif (5.4) (M)	84.00
KIRKBY Serena (4.4) (F)	0.83	PHAM Ifeoluwa (5.3) (F)	84.00
JONES Liandro (2.5) (M)	0.83	AIYESIMOJU Georgia (5.7) (F)	84.00
FRANCIS Ruby (4.3) (F)	0.83	EASTLEY Amy (4.8) (F)	84.00
MIRONE Humayra (F)	1.00	CRACKNELL-WRIGHT Deborah (5.3) (F)	82.00
SULLIVAN Oliwia (3.6) (F)	1.00	DUNN Sasha-Lavina (5.4) (F)	80.00

Male

Lowest		Highest	
KHAIREH Troy (4.6) (M)	0.00	JAMA Naser (5.0) (M)	86.50
KELLY-SALAZAR Pavel (4.6) (M)	0.00	IFILL Robbie (5.7) (M)	85.00
KAKOU Jamal (4.4) (M)	0.00	JAMA Leo (5.3) (M)	85.00
JURKOVIC Sohan (3.9) (M)	0.17	JAMES Arif (5.4) (M)	84.00
JONES Liandro (2.5) (M)	0.83	HOPKINS Esteban (5.3) (M)	77.00
BAPTISTE Ethan (M)	1.00	JACK Noah (5.6) (M)	76.00
JANES-HINTON Connor (3.5) (M)	1.17	BAKER Atirola (5.0) (M)	74.00
PAIS Adil (4.4) (M)	1.17	GURUNG Mucad (4.9) (M)	72.00
DYER Nathan (4.8) (M)	1.33	HUTCHINSON Thomas (4.6) (M)	72.00
LIMA Nikolay (M)	1.33	HODGE Kyle (5.7) (M)	70.00

Female

Lowest		Highest	
LOK Princess (2.5) (F)	0.67	KENNETT-BROWN Alicia (5.4) (F)	85.00
FRANCIS Ruby (4.3) (F)	0.83	EASTLEY Amy (4.8) (F)	84.00
KIRKBY Serena (4.4) (F)	0.83	AIYESIMOJU Georgia (5.7) (F)	84.00
MIRONE Humayra (F)	1.00	PHAM Ifeoluwa (5.3) (F)	84.00
SULLIVAN Oliwia (3.6) (F)	1.00	CRACKNELL-WRIGHT Deborah (5.3) (F)	82.00
FITZGERALD Shealtiel (3.7) (F)	1.17	DUNN Sasha-Lavina (5.4) (F)	80.00
BAXTER Rachael (2.0) (F)	1.17	JENKINS Shauntel (4.7) (F)	80.00
PHIDD-HOSKINS Breanna (2.8) (F)	1.33	LEPPANEN Alyssa (5.1) (F)	78.00
SMITH Leah (4.1) (F)	1.50	CLAYDEN-CASTELLI Claire (5.0) (F)	76.00
HEALY Marvia (4.2) (F)	1.67	BOUGHIAS-VELASCO Oluwanifemi (5.3) (F)	75.00

KS2 High

Lowest		Highest	
INOMA Jonathan (5.1) (M)	2.00	JAMA Naser (5.0) (M)	86.50
MAKINDE Jaden (5.0) (M)	2.67	JAMA Leo (5.3) (M)	85.00
ROUBIANS Ifeoma (5.1) (F)	3.17	IFILL Robbie (5.7) (M)	85.00
CLARKE Rocco (5.6) (M)	3.83	KENNETT-BROWN Alicia (5.4) (F)	85.00
RAIVIO-PAUL Liviu (5.2) (M)	3.83	AIYESIMOJU Georgia (5.7) (F)	84.00
RIAZ Jonathan (5.4) (M)	4.00	JAMES Arif (5.4) (M)	84.00
MOHAMMED Tristan (5.1) (M)	4.00	PHAM Ifeoluwa (5.3) (F)	84.00
SIVANESAN Shanon (5.2) (M)	4.17	CRACKNELL-WRIGHT Deborah (5.3) (F)	82.00
HURST Jada (5.0) (F)	4.17	DUNN Sasha-Lavina (5.4) (F)	80.00
HAWKINS Tia (5.3) (F)	4.17	LEPPANEN Alyssa (5.1) (F)	78.00

KS2 Mid

Lowest		Highest	
KAKOU Jamal (4.4) (M)	0.00	EASTLEY Amy (4.8) (F)	84.00
KELLY-SALAZAR Pavel (4.6) (M)	0.00	JENKINS Shauntel (4.7) (F)	80.00
KHAIREH Troy (4.6) (M)	0.00	BAKER Atirola (5.0) (M)	74.00
KIRKBY Serena (4.4) (F)	0.83	HUTCHINSON Thomas (4.6) (M)	72.00
FRANCIS Ruby (4.3) (F)	0.83	GURUNG Mucad (4.9) (M)	72.00
PAIS Adil (4.4) (M)	1.17	HALSTEAD Dylan (5.0) (M)	69.00
BROWN Rifan (4.9) (M)	1.33	BUSHI Martha (5.0) (F)	67.00
DYER Nathan (4.8) (M)	1.33	GAGBE Edvinas (4.9) (M)	62.00
ADESANYA Daniel (4.4) (M)	1.50	BIRKETT Wojciech (4.9) (M)	62.00
SMITH Leah (4.1) (F)	1.50	COPIER Joseph (4.9) (M)	61.00

KS2 Low

Lowest		Highest	
JURKOVIC Sohan (3.9) (M)	0.17	ANDZI-QUAINOO Chiara (3.5) (F)	55.00
LOK Princess (2.5) (F)	0.67	SERENLI Josie (3.6) (F)	37.00
JONES Liandro (2.5) (M)	0.83	FAJOBI Pharrell (4.0) (M)	36.00
SULLIVAN Oliwia (3.6) (F)	1.00	LUDHAR Rose (4.0) (F)	36.00
JANES-HINTON Connor (3.5) (M)	1.17	KEITH-YOUNG Joshua (3.8) (M)	33.00
FITZGERALD Shealtiel (3.7) (F)	1.17	ASSAL Eden (3.2) (F)	30.00
BAXTER Rachael (2.0) (F)	1.17	GOODISON Miracle (3.9) (M)	29.00
PHIDD-HOSKINS Breanna (2.8) (F)	1.33	CHIME Luke (3.8) (M)	29.00
JONSIAS Kulwant (2.5) (M)	1.33	FRAZER Chinedu (3.9) (M)	29.00
BILLETT Caius (3.9) (M)	1.33	BURR Owen (3.5) (M)	27.00

Attainment 8 Student Detail

2019-20 - Aut2 - Yr11

Name	Gender	Band	KS2	Att8	Prog8	Maths	English	EBacc 1	EBacc 2	EBacc 3	Other 1	Other 2	Other 3
EASTLEY Amy	F	M	4.78	84.0	3.98	16	18	9	9	8	9	8	7
JENKINS Shauntel	F	M	4.72	80.0	3.81	16	14	9	9	9	8	8	7
JAMA Naser	M	H	5.03	86.5	3.73	18	18	9	8	8	9	8.5	8
HUTCHINSON Thomas	M	M	4.63	72.0	3.22	18	14	8	7	6	7	6	6
ANDZI-QUAINOO Chiara	F	L	3.50	55.0	3.01	8	16	6	4	4	6	6	5
JAMA Leo	M	H	5.35	85.0	2.69	16	16	9	9	9	9	9	8
CLAYDEN-CASTELLI Claire	F	H	5.04	76.0	2.68	14	16	9	8	7	8	7	7
LAZAR Britney	F	M	4.18	59.0	2.61	14	14	9	5	4	7	3	3
LEPPANEN Alyssa	F	H	5.12	78.0	2.60	18	16	9	8	1	9	9	8
PHAM Ifeoluwa	F	H	5.25	84.0	2.59	18	16	9	9	9	8	8	7
GURUNG Mucad	M	M	4.94	72.0	2.55	16	16	9	7	6	6	6	6
BAKER Atirola	M	M	4.96	74.0	2.48	14	18	9	9	6	8	5	5
CRACKNELL-WRIGHT Deborah	F	H	5.30	82.0	2.39	18	14	9	9	8	8	8	8
KENNETT-BROWN Alicia	F	H	5.40	85.0	2.34	16	16	9	9	8	9	9	9
JAMES Arif	M	H	5.40	84.0	2.24	16	16	9	9	9	9	8	8
CHESHIRE-MILES Yul	M	M	4.51	60.0	2.23	12	14	5	5	4	8	6	6
CHOWDHURY Maddie	F	H	5.03	70.0	2.08	12	16	9	6	5	8	8	6
HIRSI Xenia	F	M	4.61	60.5	2.07	12	14	7	5	5	6	6	5.5
GENGA Harry	M	M	4.49	58.0	2.03	14	16	6	4	4	6	4	4
GALVIS Zephaniah	M	M	4.64	60.0	2.02	14	14	6	6	5	6	5	4
HALSTEAD Dylan	M	M	4.97	69.0	1.98	12	16	7	7	6	8	7	6
ARYAL Yvette	F	M	4.53	57.0	1.93	8	16	5	5	5	7	6	5
UJOBULO Camron	M	M	4.28	53.5	1.93	10	14	6	4.5	4.5	5.5	5	4
HOPKINS Esteban	M	H	5.34	77.0	1.89	14	16	9	8	8	8	7	7
MACY Chelsea	F	M	4.65	58.5	1.87	12	14	5	5	5	7	5.5	5
MATHERS Latif	M	M	4.03	48.5	1.85	10	12	5	3.5	3.5	6	5.5	3
DUNN Sasha-Lavina	F	H	5.37	80.0	1.84	12	16	9	9	8	9	9	8
BUSHI Martha	F	M	4.98	67.0	1.78	12	18	7	6	4.5	8	7	4.5
RINEY-LUCAS Jo-Anne	F	H	5.14	69.0	1.70	16	18	8	5	5	6	6	5
DAVENPORT Leo	M	H	5.11	69.0	1.70	14	12	7	7	7	9	7	6
BOUGHIAS-VELASCO Oluwanifemi	F	H	5.25	75.0	1.69	16	14	9	8	6	8	7	7
TAYLOR Shannay	F	H	5.23	71.0	1.62	12	16	8	6	6	9	8	6
GAGBE Edvinas	M	M	4.93	62.0	1.55	14	12	7	6	5	8	5	5
BIRKETT Wojciech	M	M	4.89	62.0	1.55	10	18	7	5.5	5.5	6	5	5
LANDEN Yetunde	F	M	4.38	51.0	1.50	10	12	4.5	4.5	4	6	5	5
OSMAJ Mya	F	M	4.30	49.0	1.48	6	14	5	5	4	6	5	4
CONNOR David	M	H	5.13	66.5	1.45	14	16	7	5	5	7	7	5.5
COPIER Joseph	M	M	4.87	61.0	1.45	14	16	4.5	4.5	4	7	7	4
UKPEH Cian	M	M	4.54	52.0	1.43	8	14	5	5	3	6	6	5
BURNETT Isaac	M	M	4.49	52.0	1.43	12	12	5	5	4	5	5	4
STOBY Kaden	M	M	4.77	58.0	1.38	10	14	5	5	5	7	6	6
DARBOE Genevieve	F	M	4.79	58.0	1.38	12	12	6	6	4	6	6	6
NWABUEZE Daniel	M	M	4.17	46.0	1.31	12	12	4	3	3	5	4	3
KEENAN Gloria	F	H	5.06	65.0	1.30	12	14	7	5	5	9	8	5
COLLINS Gramos	M	H	5.09	65.0	1.30	12	12	7	7	7	8	6	6
LEFEUVRE Katy	F	M	4.85	57.0	1.28	12	12	9	5	5	5	5	4
DAUD Samuel	M	H	5.09	64.0	1.20	12	16	8	5	5	7	6	5

REEVES-PRIESTLEY Maddison	F	H	5.04	61.0	1.18	10	12	6	6	5	8	7	7
FRITIH David	M	M	4.80	56.0	1.18	14	12	5	5	4	7	5	4
KARAMAN Vanessa	F	M	4.68	53.5	1.16	10	16	4.5	4.5	3	6	5.5	4
WOOLLEY Torin	M	M	4.47	49.0	1.13	10	14	4	4	3	6	5	3
SERENLI Josie	F	L	3.58	37.0	1.13	6	12	3	2	2	4	4	4
GIBSON Alexie	F	M	4.21	44.0	1.11	8	10	3.5	3.5	2	7	5	5
ROBINSON-MTHUNZI Abdul	M	M	4.22	44.0	1.11	8	10	5.5	5.5	2	5	4	4
WILLIAMS Mounir	M	M	4.85	55.0	1.08	10	16	5.5	5.5	4	5	5	4
IFILL Robbie	M	H	5.69	85.0	1.07	18	16	9	9	9	9	8	7
HARRISON Haroon	M	M	4.88	57.0	1.05	18	10	5.5	5.5	5	5	4	4
ALCINDOR Aliyyah	F	M	4.50	48.0	1.03	12	10	4.5	4.5	2	6	5	4
PENNICOTT-BANKS Emily	F	H	5.24	65.0	1.02	10	16	8	7	5.5	7	6	5.5
HENRY-GRAHAM Shabaz	M	H	5.07	62.0	1.00	16	12	6	6	6	6	5	5
WHEELER Alexander	M	M	4.91	56.5	1.00	12	14	5	5	5	5.5	5	5
MOYO Jesse	M	M	4.42	46.0	1.00	8	12	4	4	3	6	5	4
HAQUE Alvaro	M	H	5.25	68.0	0.99	14	16	8	5	5	7	7	6
BROMAGE Daniel	M	M	4.84	54.0	0.98	12	12	5	4.5	4.5	7	5	4
AIYESIMOJU Georgia	F	H	5.69	84.0	0.97	18	16	9	9	8	9	8	7
HUNT Arman	M	H	5.35	67.0	0.89	16	12	8	7	6	6	6	6
GANNEY Gideon	M	H	5.04	58.0	0.88	10	14	7	5.5	5.5	7	5	4
ABRAHAMSON Poppy	F	M	4.27	43.0	0.88	10	10	4	4	3	4	4	4
NGOI Tanatswa	F	M	4.90	55.0	0.85	12	14	5	4.5	4.5	6	5	4
THOMAS Keren	F	M	4.85	55.0	0.85	12	12	5	5	5	6	5	5
JOSHUA Leon	M	L	2.50	26.0	0.85	8	4	2	2	1	4	4	1
TSHIMPUKI Oluwabusayo	M	H	5.04	57.0	0.78	10	14	8	6	5.5	6	5.5	2
MAWETE-HELENE Deborah	F	M	4.23	40.5	0.76	4	12	7	2.5	2.5	5.5	4	3
ASSAL Eden	F	L	3.23	30.0	0.76	2	10	2	2	2	5	4	3
RODEMADE Josiah	M	M	4.51	45.0	0.73	10	12	4	4	2	5	4	4
GYASI Jamal	M	H	5.14	59.0	0.70	14	16	6	5	4	7	4	3
FRENCH Enes	M	M	4.92	53.5	0.70	14	14	5.5	5.5		5.5	5	4
LOZOVIK Saliq	M	M	4.43	43.0	0.70	8	12	4.5	4.5	3	5	4	2
MORINA Emma	F	M	4.98	56.0	0.68	10	16	5	5	4	7	6	3
KONE Kyliyah	F	M	4.31	41.0	0.68	6	10	7	3	3	5	4	3
SOGBESAN Kenneth	M	M	4.92	53.0	0.65	12	14	4.5	4.5	4	7	4	3
JACK Noah	M	H	5.59	76.0	0.63	14	14	9	8	8	8	8	7
MITCHELL Amelia	F	M	4.47	44.0	0.63	6	10	5	3	3	6	6	5
NJODI Jeremy	M	M	4.58	46.0	0.62	10	10	4.5	4.5	3	5	5	4
LOWTHER Hepzibah	F	H	5.06	58.0	0.60	10	16	5.5	5.5	5	6	5	5
LUDHAR Rose	F	L	3.97	36.0	0.60	8	8	3	2.5	2.5	4	4	4
FAJOBI Pharrell	M	L	4.00	36.0	0.60	6	8	4	4	3	4	4	3
HURST Jada	F	H	5.03	55.0	0.58	8	14	5.5	5.5	3	7	6	6
LEPEYA Diron	M	M	4.34	40.0	0.58	8	10	4	4	2	5	4	3
KEITH-YOUNG Joshua	M	L	3.83	33.0	0.56	10	8	2.5	2.5	1	4	3	2
ODOMPLEH David	M	M	4.37	41.5	0.55	8	8	4.5	4.5	3	5.5	4	4
CHOWDHURY Lewis	M	H	5.23	60.0	0.52	10	16	7	5	5	7	5	5
HOWELL-LOVE Jenna	F	M	4.66	47.0	0.51	12	12	5	5		6	4	3
KUZNIAR Malvin	M	M	4.39	41.0	0.50	8	10	5	3	3	4	4	4
SAVINE Luke	M	M	4.95	51.0	0.45	10	14	6	4	4	5	4	4
SMITH Iosif	M	M	4.65	44.0	0.42	8	14	3	3	2	5	5	4
MORINA Jersey	F	M	4.34	38.0	0.38	4	12	3.5	3.5	2	5	5	3
BAXTER Rachael	F	L	2.00	21.0	0.38	2	8	1	1		4	3	2

PHIDD-HOSKINS Breanna	F	L	2.77	22.0	0.37	2	4	2	1.5	1.5	4	4	3
WRETHAM Simone	F	M	4.04	33.5	0.35	4	8	4	4	2	5.5	3	3
OFORI Emilian	M	M	4.46	41.0	0.33	10	8	5	5	2	4	4	3
NISTOR Keziah	F	H	5.08	55.0	0.30	10	14	6	5	5	6	5	4
HAIDER Alex	M	H	5.30	61.0	0.29	10	16	6	4.5	4.5	8	6	6
DANIELS Roisin	F	H	5.04	52.0	0.28	10	14	5	5	4	5	5	4
GLENWRIGHT Grace	F	M	4.83	47.0	0.28	8	14	5	4.5	4.5	4	4	3
TU Kemi	F	H	5.64	72.0	0.23	16	16	8	7	6	7	6	6
BOVEY David	M	M	4.59	42.0	0.22	10	10	4.5	4.5	3	4	3	3
KHALIL Eric	M	M	4.25	35.0	0.21	6	8	5	2	2	4	4	4
BURR Owen	M	L	3.47	27.0	0.21	4	8	2.5	2.5	2	4	2	2
WILSON-ALEXANDER Amran	M	H	5.06	54.0	0.20	10	12	5.5	5.5	4	7	6	4
BAYDAR Angel	F	M	4.05	32.0	0.20	4	10	3	1.5	1.5	4	4	4
CHIME Luke	M	L	3.75	29.0	0.16	6	6	3	2.5	2.5	4	3	2
BOOTH Ethan	M	M	4.95	48.0	0.15	12	12	5.5	5.5	3	4	3	3
PRITCHARD Beatriz	F	M	4.79	45.5	0.13	10	10	5	5		5.5	5	5
OFOAJOKU Albie	M	M	4.39	37.0	0.10	10	6	4	4	3	5	3	2
GOLDSMITH Kyreem	M	H	5.26	59.0	0.09	12	14	7	5	5	7	5	4
HOLDER Aaron	M	M	4.32	35.0	0.08	6	12	2	2	2	4	4	3
HOTI Chanel	F	M	4.92	47.0	0.05	10	12	5	3.5	3.5	6	4	3
JONES Liandro	M	L	2.50	18.0	0.05	2	2	1.5	1.5		4	4	3
KAMBAFWILE Zagros	M	M	4.65	40.0	0.02	8	10	4	4	2	4	4	4
PRABAGARAN Quadri	M	M	4.65	40.0	0.02	10	8	5	3.5	3.5	4	4	2
FRAZER Chinedu	M	L	3.93	29.0	0.00	6	8	2	1.5	1.5	4	3	3
GOODISON Miracle	M	L	3.91	29.0	0.00	2	12	2	2	1.5	4	4	1.5
DIAZ-SEXTON Ashleigh	F	H	5.25	58.0	-0.01	12	16	5	5	5	6	5	4
LAKIN-BALOGUN Harry	M	M	4.53	37.0	-0.07	10	8	4	3	3	3	3	3
PAGE Dawud	M	M	4.76	43.5	-0.08	8	10	4	4	4	5.5	5	3
OSINOIKI Alex	M	M	4.71	41.0	-0.09	12	8	4	4	2	4	4	3
DAHAL Zahirah	F	M	4.24	32.0	-0.09	6	6	3	2.5	2.5	4	4	4
MBANGINU Nader	M	M	4.41	35.0	-0.10	8	10	3	2.5	2.5	5	2	2
SINGLETON Jordan	M	H	5.04	48.0	-0.12	12	12	4.5	4.5	3	5	4	3
BIBI Reiva-Pearl	F	H	5.04	48.0	-0.12	8	12	5	5	4.5	5	4.5	4
CHOWDURY Marvin	M	M	4.10	30.0	-0.13	6	8	2.5	2.5	2	4	3	2
JONSIAS Kulwant	M	L	2.50	16.0	-0.15	2	2	2	2	2	4	1	1
PANCHEV Junior	M	M	4.63	38.0	-0.18	8	8	3.5	3.5	2	5	4	4
CARTER Anja	F	H	5.23	53.0	-0.19	8	14	4.5	4.5	4	7	6	5
CSEHAN Felix	M	H	5.30	56.0	-0.21	10	14	5	5	5	7	6	4
SHAHBAZ Tyrese	M	M	4.96	47.0	-0.22	10	12	4.5	4.5	4	5	4	3
SANDOR Abiel	M	M	4.80	42.0	-0.23	8	10	4	4	4	5	4	3
LOK Princess	F	L	2.50	15.0	-0.25	2	2	1	1		4	3	2
LEIGH Grace	F	H	5.61	67.0	-0.27	18	12	7	6	6	7	6	5
KAMAU Troy	M	M	4.42	33.0	-0.30	8	8	3	2	2	4	3	3
AKINTONDE Susanna	F	M	4.54	34.0	-0.37	8	8	2.5	2.5	2	5	4	2
MCINTYRE Divine	F	M	4.02	26.0	-0.40	4	8	2	1.5	1.5	5	2	2
ROGERS Amy	F	M	5.00	45.0	-0.42	14	12	3	3	3	5	3	2
HODGE Kyle	M	H	5.66	70.0	-0.43	14	16	8	7	6	8	6	5
CHARLES Jack	M	M	4.09	27.0	-0.43	8	6	2.5	2.5	2	4	1	1
AMZOV Aaron	M	L	3.77	23.0	-0.44	2	6	2.5	2.5	1	3	3	3
BOUGHIAS Bali	M	H	5.12	47.5	-0.46	10	12	4.5	4.5	4	5.5	4	3
FOUZI Nicole	F	M	4.26	29.0	-0.52	4	8	3	1.5	1.5	4	4	3

KEMP Godwin	M	M	4.70	36.0	-0.59	8	6	3	3	3	5	4	4
JANES-HINTON Connor	M	L	3.52	19.0	-0.59	2	6	1	1	1	3	3	2
GANGA Jacob	M	M	4.53	31.5	-0.62	4	8	2.5	2.5	2	5.5	4	3
BROOKS Nicola	F	M	4.68	35.0	-0.69	6	10	3	3	2.5	4	4	2.5
HEALY Marvia	F	M	4.23	26.0	-0.69	2	8	2.5	2.5		4	4	3
BAKUVA Mia	F	H	5.10	45.0	-0.71	8	8	9	3.5	3.5	5	5	3
BAAFI-OWUSU Teddie	M	M	4.13	24.0	-0.73	2	8	3	3	2	3	2	1
FITZGERALD Shealtiel	F	L	3.70	19.0	-0.75	4	4	1.5	1.5		4	3	1
COOPER Joshua	M	H	5.57	62.0	-0.77	12	14	9	6	5	7	5	4
PORTULEZ Tenisha	F	M	4.55	32.0	-0.78	8	6	6	3.5	3.5	2	2	1
SIVANESAN Shanon	M	H	5.23	47.0	-0.79	10	10	6	6	2	6	5	2
MOHAMMED Tristan	M	H	5.05	44.0	-0.81	8	10	4	4	4	7	4	3
SMITH Leah	F	M	4.09	23.0	-0.83	2	6	2	2	1	4	3	3
ASANTE Alexis	F	M	4.13	23.0	-0.83	6	8	2	2	1	2	1	1
CHRISTOPE Louise	F	M	4.87	38.0	-0.85	2	12	5	3.5	3.5	5	4	3
MARCHANT-BUCHANAN China-Mai	F	M	4.40	27.0	-0.90	2	10	2	2	1	5	3	2
FRANCIS Hoang	M	H	5.49	56.0	-0.93	14	12	5.5	5.5	5	5	5	4
BEGUM Jada	F	M	4.54	28.0	-0.97	4	6	3	2.5	2.5	4	4	2
OLUOKUN Vitu	M	M	4.65	30.0	-0.98	8	6	3	3	1	4	3	2
BILLET Caius	M	L	3.92	19.0	-1.00	4	4	1.5	1.5	1	3	2	2
DAWODU Isabella	F	M	4.50	27.5	-1.02	4	10	2	2	1.5	3	3	2
CORCORAN Samuel	M	M	4.29	24.0	-1.02	4	6	2.5	2.5		4	3	2
SULLIVAN Oliwia	F	L	3.62	15.0	-1.07	2	1	2	1	1	4	3	1
NGUYEN Oluwatosin	F	H	5.66	63.0	-1.13	14	8	7	7	7	7	7	6
MUDASHIRU Ezinwa	M	M	4.75	33.0	-1.13	8	8	3	3	1	4	4	2
NELSON Joel	M	M	4.94	35.0	-1.15	8	8	4	4	3	3	3	2
SHEEHY Bruna	F	M	4.47	26.0	-1.17	4	8	1.5	1.5	1	4	3	3
NASHER Jesse	M	M	4.88	34.5	-1.20	10	6	3.5	3.5	2	5.5	2	2
RAIVIO-PAUL Liviu	M	H	5.20	40.5	-1.44	8	8	4.5	4.5	4	5.5	3	3
CLARKE Rocco	M	H	5.57	55.0	-1.47	12	14	5	5		7	6	6
HAMAD Joseph	M	M	4.47	23.0	-1.47	2	8	2	2	1	4	2	2
FORDHAM Jason	M	M	4.61	25.0	-1.48	6	8	1	1	1	4	3	1
DESLANDES Kahein	M	M	4.68	27.0	-1.49	8	8	2	1	1	3	3	1
ABIDEN David	M	M	4.23	18.0	-1.49	2	6	2	2	2	2	1	1
PAIS Adil	M	M	4.44	21.0	-1.50	6	4	1	1		4	3	2
HAWKINS Tia	F	H	5.32	43.0	-1.51	10	10	4	4	4	5	3	3
BURTON Benete	M	H	5.54	50.0	-1.53	12	12	6	6	3	5	3	3
KATIMBO Szymon	M	M	4.94	31.0	-1.55	6	8	3	3	3	4	2	2
RIAZ Jonathan	M	H	5.42	46.0	-1.56	10	10	4	4	4	5	5	4
MAKINDE Jaden	M	H	5.04	33.0	-1.62	6	10	3	2.5	2.5	4	3	2
AJAYI Jamal	M	M	4.60	23.0	-1.68	2	6	2.5	2.5	2	4	2	2
KAUR-DIGPAL Melanie	F	M	4.83	25.0	-1.93	2	8	3	3		4	3	2
KIRKBY Serena	F	M	4.36	16.0	-2.00	2	2	1.5	1.5		4	3	2
ROUBIANS Ifeoma	F	H	5.10	32.0	-2.01	8	6	3.5	3.5	3	4	2	2
ADESANYA Daniel	M	M	4.37	15.0	-2.10	2	2	4	1.5	1.5	2	1	1
DYER Nathan	M	M	4.81	21.0	-2.33	2	8	1.5	1.5		3	3	2
BOND Olisaebuka	M	M	4.76	20.0	-2.43	4	8	2.5	2.5		2	1	
FRANCIS Ruby	F	M	4.31	8.0	-2.62	2	3	1			2		
BROWN Rifan	M	M	4.85	20.0	-2.65	4	4	2	2		4	3	1
JURKOVIC Sohan	M	L	3.89	1.0	-2.80		1						
INOMA Jonathan	M	H	5.15	24.0	-2.81	6	10	2	1	1	2	1	1

KAKOU Jamal	M	M	4.42	0.0	-3.58								
KELLY-SALAZAR Pavel	M	M	4.58	0.0	-3.66								
KHAIREH Troy	M	M	4.63	0.0	-3.66								
GBADAMOSI Kymani	M			65.0		14	12	8	8	5	8	5	5
HENRY Abibullah	M			63.5		14	12	7	6	6	8.5	5	5
CHU Natalie	F			63.0		10	16	7	6	5	8	6	5
BIRD Jaivin	M			58.5		8	16	5.5	5.5	5	8	5.5	5
FOWLER Gerald	M			58.0		12	12	7	5.5	5.5	7	6	3
GULED Sophie	F			56.0		12	12	6	6	6	6	5	3
GIRALDO Shalom	F			55.0		10	12	9	4.5	4.5	7	5	3
DUDA Elinga	F			53.0		12	12	5.5	5.5	4	5	5	4
PASCARI Aliyah	F			52.0		8	14	5	5	5	6	6	3
ABOU Kirstie	F			52.0		12	12	5.5	5.5	5	5	4	3
SMITH Ryan	M			51.0		10	12	5	5	4	6	5	4
MACEDO Gabriela	F			46.0		6	10	9	4	4	7	3	3
JACKSON Chilambe	M			36.0		8	8	4	4	3	4	3	2
NGALA Ganihu	M			32.0		10	8	2	2	2	3	3	2
JOY Thomas	M			29.0		6	6	3	2.5	2.5	4	3	2
BABATUNDE Neilondo	M			25.0		2	10	3	3	2	2	2	1
COX Anthony	M			25.0		2	8	3	2	2	4	2	2
LIMA Nikolay	M			20.0		2	6	2	2		4	2	2
BAPTISTE Ethan	M			18.0		2	2	2	1	1	4	4	2
MIRONE Humayra	F			12.0		2	2	2	1	1	2	1	1

Compass Reports
www.compassreports.co.uk

